

FLOOR LEVEL	COLUMN NO.	COLUMN SIZE (mm)	REINFORCEMENT	LATERAL TIE
1ST FLOOR	C1, C2, C3, C4, C5, C6, C7, C8, C9, C10, C11, C12, C13, C14, C15, C16, C17, C18, C19, C20, C21, C22, C23, C24, C25, C26, C27, C28, C29, C30, C31, C32, C33, C34, C35, C36, C37, C38, C39, C40, C41, C42, C43, C44, C45, C46, C47, C48, C49, C50, C51, C52, C53, C54, C55, C56, C57, C58, C59, C60, C61, C62, C63, C64, C65, C66, C67, C68, C69, C70, C71, C72, C73, C74, C75, C76, C77, C78, C79, C80, C81, C82, C83, C84, C85, C86, C87, C88, C89, C90, C91, C92, C93, C94, C95, C96, C97, C98, C99, C100	300x300	4-20 TOP, 4-20 BOT, 2-12 TOP, 2-12 BOT	8mm @ 125C/C AT JOINT ZONE AND 8mm @ 200C/C AT MID ZONE
2ND FLOOR	C1, C2, C3, C4, C5, C6, C7, C8, C9, C10, C11, C12, C13, C14, C15, C16, C17, C18, C19, C20, C21, C22, C23, C24, C25, C26, C27, C28, C29, C30, C31, C32, C33, C34, C35, C36, C37, C38, C39, C40, C41, C42, C43, C44, C45, C46, C47, C48, C49, C50, C51, C52, C53, C54, C55, C56, C57, C58, C59, C60, C61, C62, C63, C64, C65, C66, C67, C68, C69, C70, C71, C72, C73, C74, C75, C76, C77, C78, C79, C80, C81, C82, C83, C84, C85, C86, C87, C88, C89, C90, C91, C92, C93, C94, C95, C96, C97, C98, C99, C100	300x300	4-20 TOP, 4-20 BOT, 2-12 TOP, 2-12 BOT	8mm @ 125C/C AT JOINT ZONE AND 8mm @ 200C/C AT MID ZONE
3RD FLOOR	C1, C2, C3, C4, C5, C6, C7, C8, C9, C10, C11, C12, C13, C14, C15, C16, C17, C18, C19, C20, C21, C22, C23, C24, C25, C26, C27, C28, C29, C30, C31, C32, C33, C34, C35, C36, C37, C38, C39, C40, C41, C42, C43, C44, C45, C46, C47, C48, C49, C50, C51, C52, C53, C54, C55, C56, C57, C58, C59, C60, C61, C62, C63, C64, C65, C66, C67, C68, C69, C70, C71, C72, C73, C74, C75, C76, C77, C78, C79, C80, C81, C82, C83, C84, C85, C86, C87, C88, C89, C90, C91, C92, C93, C94, C95, C96, C97, C98, C99, C100	300x300	4-20 TOP, 4-20 BOT, 2-12 TOP, 2-12 BOT	8mm @ 125C/C AT JOINT ZONE AND 8mm @ 200C/C AT MID ZONE
4TH FLOOR	C1, C2, C3, C4, C5, C6, C7, C8, C9, C10, C11, C12, C13, C14, C15, C16, C17, C18, C19, C20, C21, C22, C23, C24, C25, C26, C27, C28, C29, C30, C31, C32, C33, C34, C35, C36, C37, C38, C39, C40, C41, C42, C43, C44, C45, C46, C47, C48, C49, C50, C51, C52, C53, C54, C55, C56, C57, C58, C59, C60, C61, C62, C63, C64, C65, C66, C67, C68, C69, C70, C71, C72, C73, C74, C75, C76, C77, C78, C79, C80, C81, C82, C83, C84, C85, C86, C87, C88, C89, C90, C91, C92, C93, C94, C95, C96, C97, C98, C99, C100	300x300	4-20 TOP, 4-20 BOT, 2-12 TOP, 2-12 BOT	8mm @ 125C/C AT JOINT ZONE AND 8mm @ 200C/C AT MID ZONE

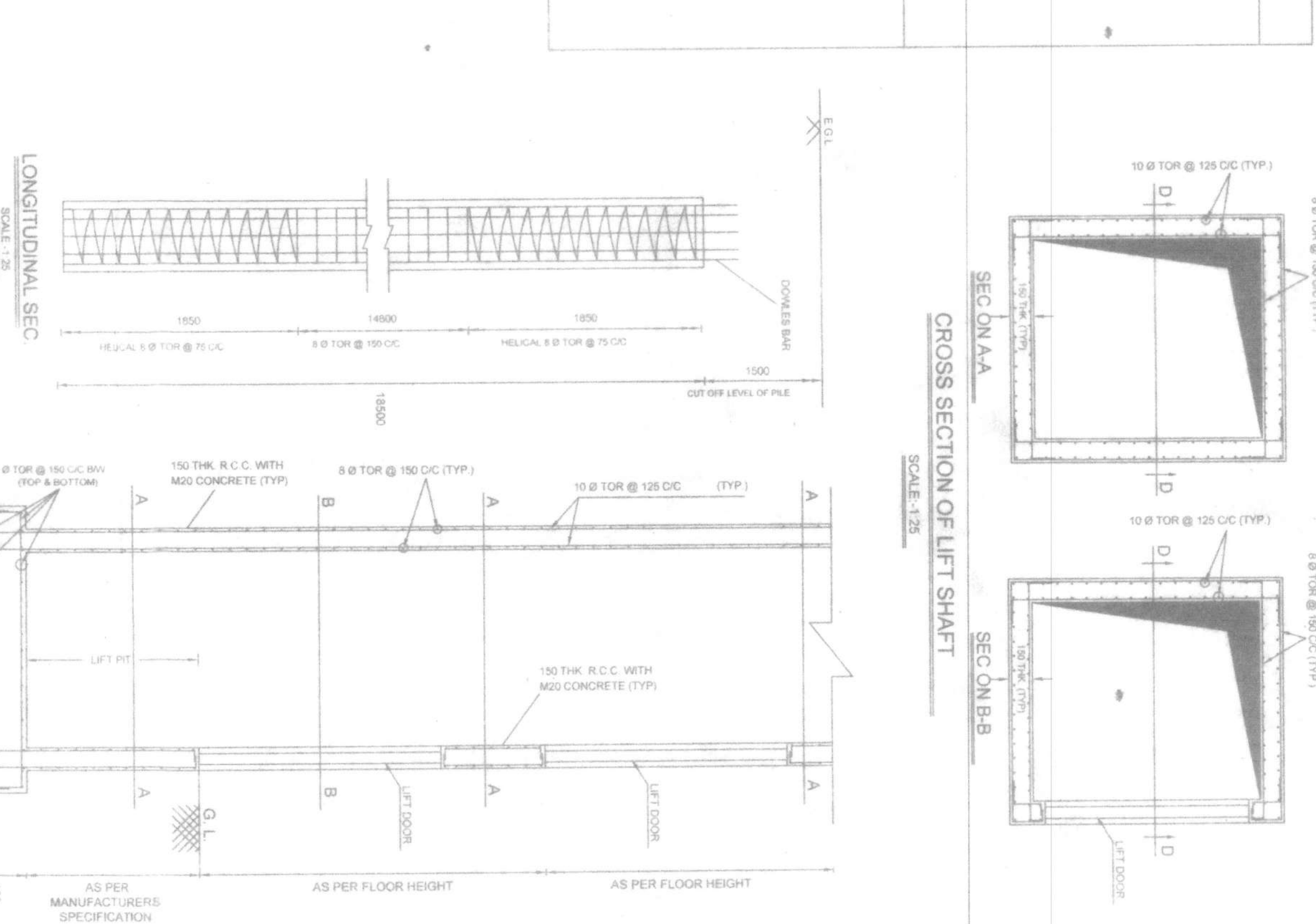

REINFORCEMENT DETAILING OF COLUMN

SCALE: 1:25

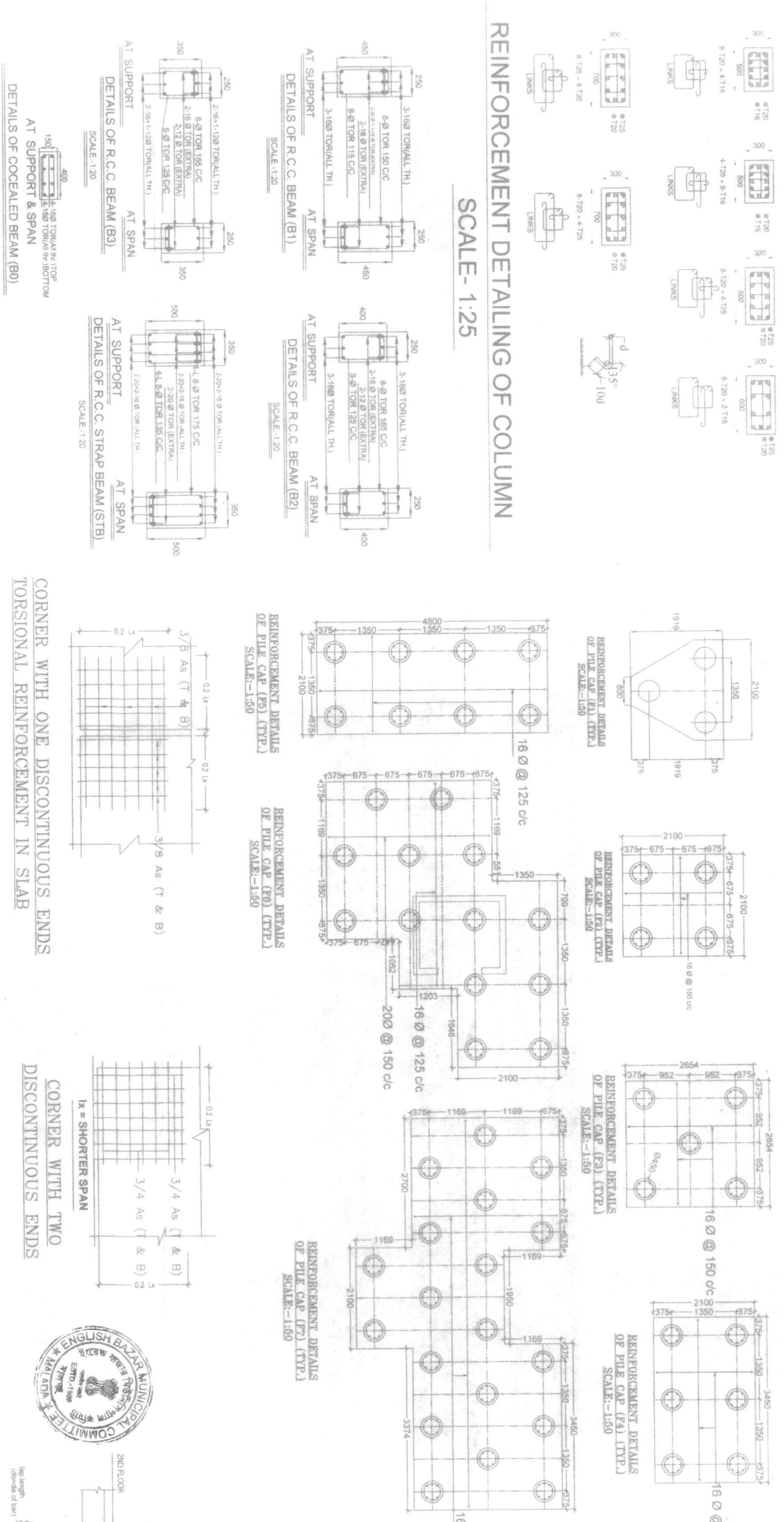

SLAB NO.	TYPE	THICKNESS (mm)	AT BOTTOM OF SPAN	AT TOP OF SPAN	AT TOP OF SUPPORT	LONG SPAN
F1	ONE-WAY	125	8TOP @ 125 C/C	8TOP @ 125 C/C	8TOP @ 125 C/C	8TOP @ 125 C/C
F2	TWO-WAY	125	8TOP @ 125 C/C	8TOP @ 125 C/C	8TOP @ 125 C/C	8TOP @ 125 C/C
F3	ONE-WAY	125	8TOP @ 125 C/C	8TOP @ 125 C/C	8TOP @ 125 C/C	8TOP @ 125 C/C
F4	TWO-WAY	125	8TOP @ 125 C/C	8TOP @ 125 C/C	8TOP @ 125 C/C	8TOP @ 125 C/C
F5	ONE-WAY	125	8TOP @ 125 C/C	8TOP @ 125 C/C	8TOP @ 125 C/C	8TOP @ 125 C/C
F6	TWO-WAY	125	8TOP @ 125 C/C	8TOP @ 125 C/C	8TOP @ 125 C/C	8TOP @ 125 C/C
F7	ONE-WAY	125	8TOP @ 125 C/C	8TOP @ 125 C/C	8TOP @ 125 C/C	8TOP @ 125 C/C

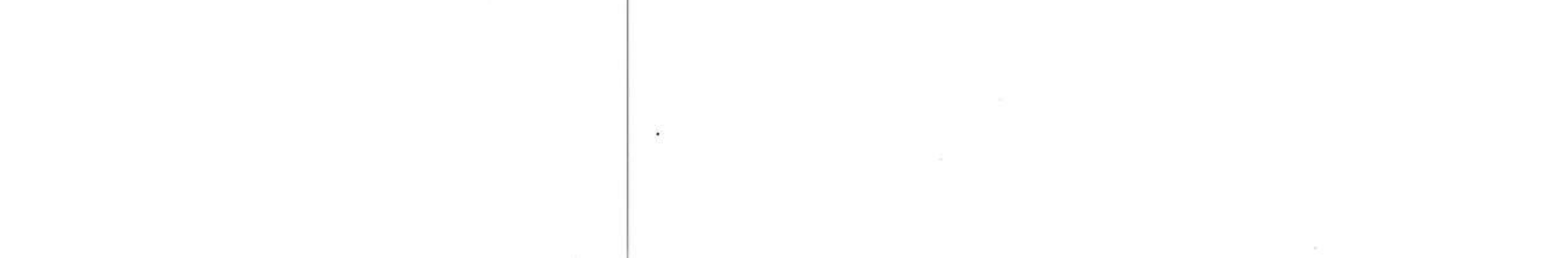
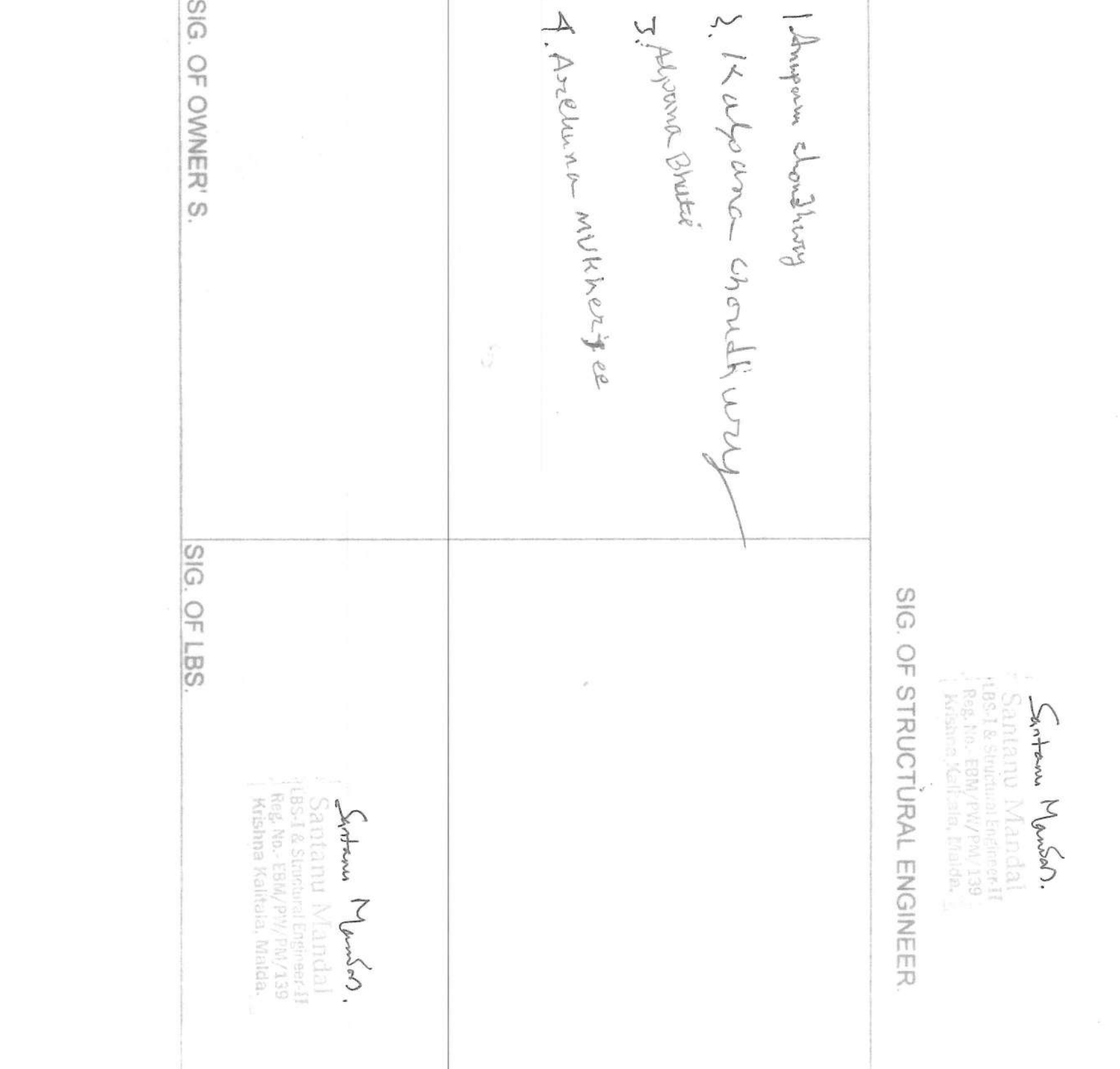
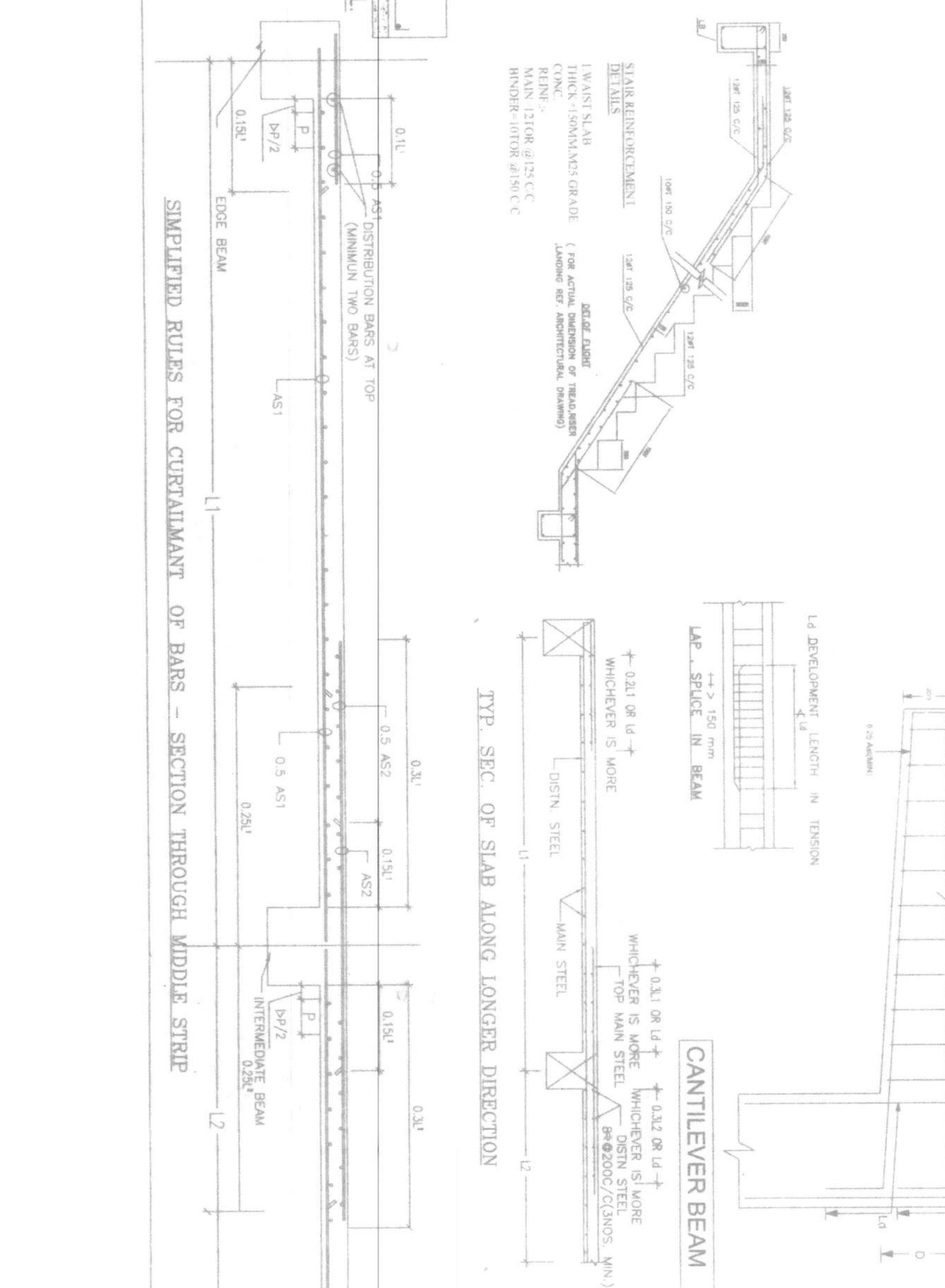
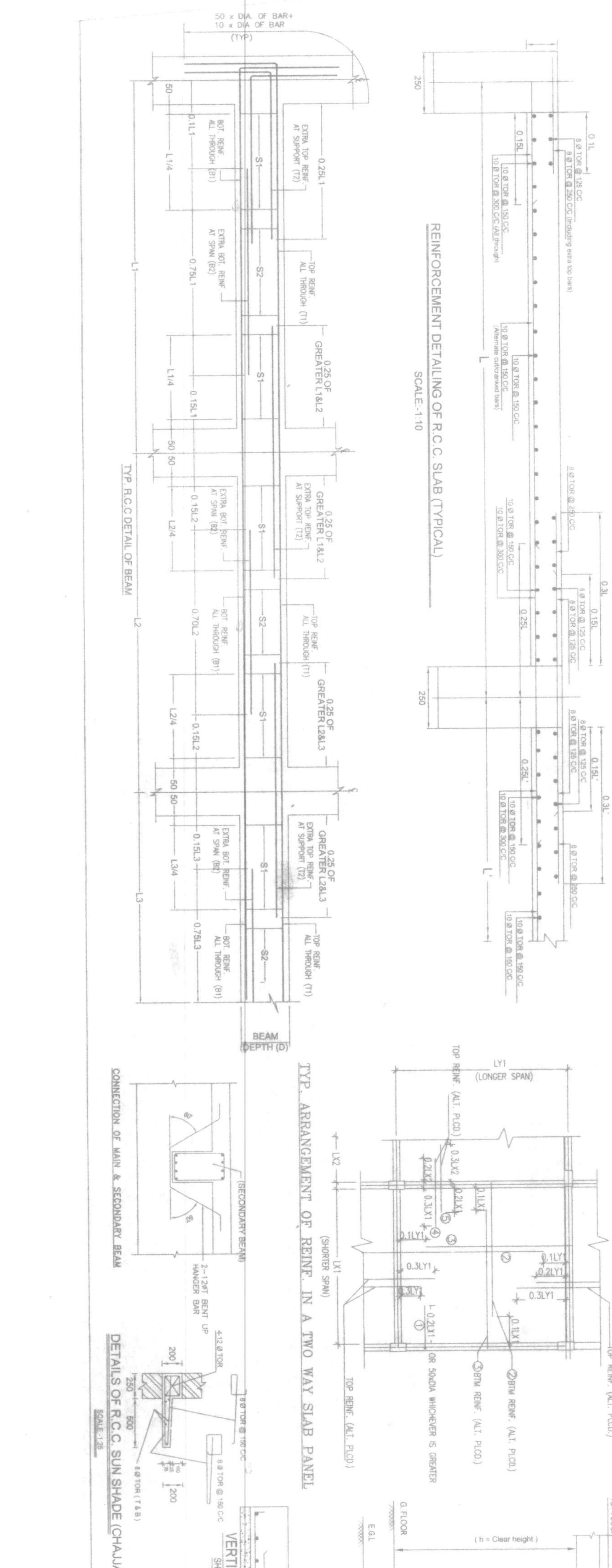
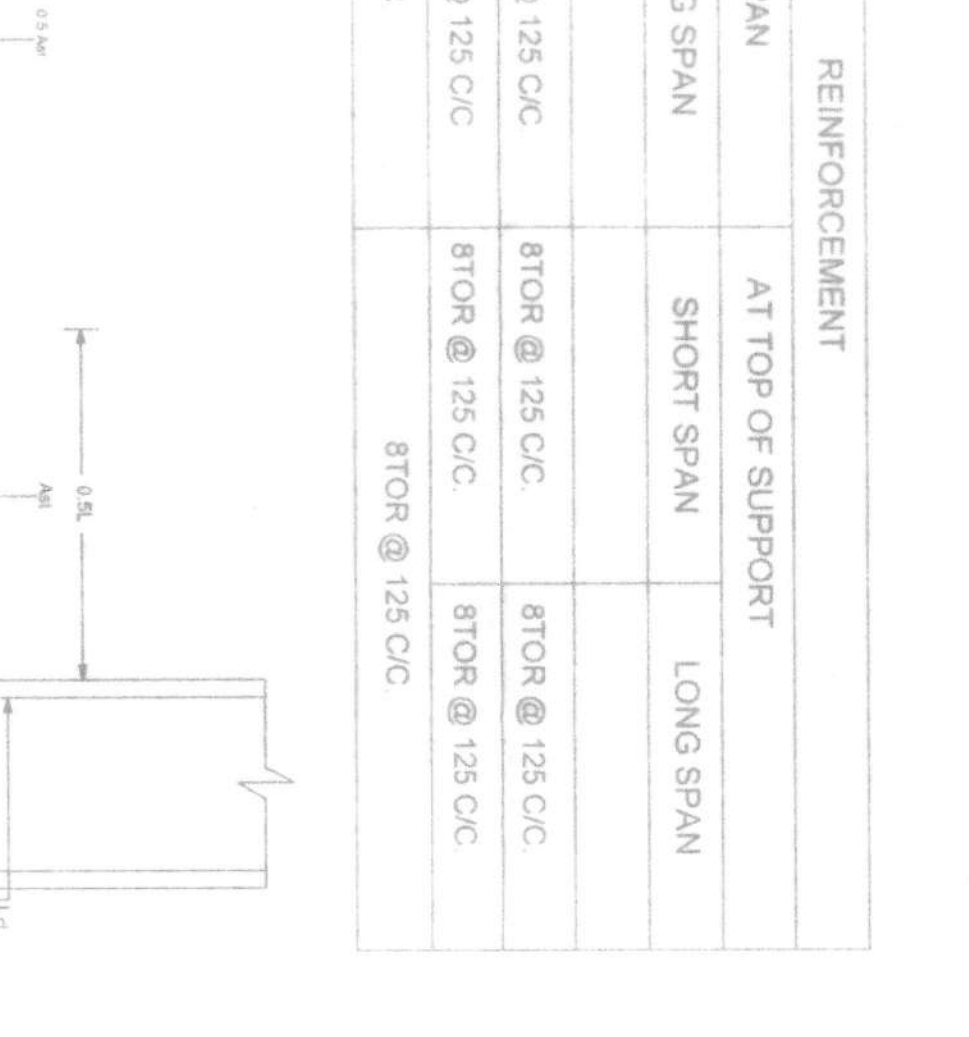

BEAM NO.	TYPE	THICKNESS (mm)	AT BOTTOM OF SPAN	AT TOP OF SPAN	AT TOP OF SUPPORT	LONG SPAN
S1	ONE-WAY	125	8TOP @ 125 C/C	8TOP @ 125 C/C	8TOP @ 125 C/C	8TOP @ 125 C/C
S2	TWO-WAY	125	8TOP @ 125 C/C	8TOP @ 125 C/C	8TOP @ 125 C/C	8TOP @ 125 C/C
S3	ONE-WAY	125	8TOP @ 125 C/C	8TOP @ 125 C/C	8TOP @ 125 C/C	8TOP @ 125 C/C

